



11815 NE 99th Street, Suite 1294
Vancouver, WA 98662
Voice: 360-574-3058
Fax: 360-576-0925
Web: <https://www.swcleanair.gov>
Email: Tina@swcleanair.gov

Notice of Intent to Remove Asbestos

Case #: 25-001

Amendment: 0

Date Received: 1/2/2025

Date Paid: 1/2/2025

SWCAA Fee: \$384.00

Receipt #: 168619377

This notification MUST be present at all times at the asbestos project sit

Quantity to be removed: 239 Square Feet 0 Linear Feet

Workshift days: Th

Project starting date: 1/16/2025 Project Completion date: 1/16/2025

Workshift hours: 8:00am-4:30pm

Site Name: Prasad Residence

Site address: 3607 E 18th St

Location of Asbestos: Bedroom & Dining room

City/State/Zip: Vancouver

WA

98661

☒ Demolition of Structure (Notification of Demolition required)

County: CLARK COUNTY

☒ Asbestos survey conducted?

No survey reason:

AHERA Inspector: Kyler Spears

Certification #: 192139

Material to be Removed:

- | | | | | | |
|---------------------------------------|---|------------------------------|---|--|------------------------------------|
| <input type="checkbox"/> Fireproofing | <input checked="" type="checkbox"/> Popcorn Ceiling | <input type="checkbox"/> CAB | <input checked="" type="checkbox"/> Sheet Vinyl | <input type="checkbox"/> Boiler Insulation | <input type="checkbox"/> Duct Tape |
| <input type="checkbox"/> Duct Paper | <input type="checkbox"/> Mag Pipe Insulation | | <input type="checkbox"/> Air Cell | <input type="checkbox"/> CA Pipe | <input type="checkbox"/> VAT |
| <input type="checkbox"/> Other | | | | | |

Control Methods:

- | | | | | | |
|---|---|---|---------------------------------------|---|--|
| <input checked="" type="checkbox"/> N.P Enclosure | <input checked="" type="checkbox"/> Glove Bag | <input type="checkbox"/> Mini Enclosure | <input type="checkbox"/> Wrap and Cut | <input checked="" type="checkbox"/> Water | <input checked="" type="checkbox"/> HEPA Vac |
| <input checked="" type="checkbox"/> Other | Regulate area | | | | |

Asbestos Contractor: Minority Abatement Contractors, Inc.

Phone: 360-750-1900

Mailing Address: 3200 NE 65th St, Vancouver, WA, 98663

Email: vwhitebird@minorityac.com

Certification ##: ABCN00001346

Supervisor: Jose Bahena

Phone: 503-780-6691

Property Owner: Ashni Prasad

Phone: 360-600-3142

Mailing Address: 6315 SE Evergreen Hwy, Vancouver WA 98661

Asbestos Disposal Site: Wasco County Landfill: 2550 Steele Rd, The Dalles, OR, 97058-

**I DO HEREBY CERTIFY THAT THE INFORMATION CONTAINED IN THIS NOTIFICATION IS,
TO THE BEST OF MY KNOWLEDGE, ACCURATE AND COMPLETE.**

Submitter Name: Guillermo Plaza

Representing: Minority Abatement Contract

Submitter Title: Project manager

Date Submitted: 1/2/2025

Reviewed by SWCAA: Danielle Kreps

Danielle Kreps

☒ Approved



11815 NE 99th Street, Suite 1294
Vancouver, WA 98662
Voice: 360-574-3058
Fax: 360-576-0925
Web: <https://www.swcleanair.gov>
Email: Tina@swcleanair.gov

Notice of Intent to Remove Asbestos

Case #: 25-001

Amendment: 0

Date Received: 1/2/2025

Date Paid: 1/2/2025

SWCAA Fee: \$384.00

Receipt #: 168619377

This notification MUST be present at all times at the asbestos project sit

ASBESTOS SURVEY

For the house located at:

**3607 EAST 18TH STREET
VANCOUVER, WASHINGTON**

Prepared for:
Date Park Condominium, Inc.

**CERTIFIED ENVIRONMENTAL CONSULTING, LLC
615 SE CHKALOV DRIVE SUITE 12
VANCOUVER, WASHINGTON 98683-5280**

**Prepared by:
Don Young
Kyler Spears
Eric S. Viken**

EXECUTIVE SUMMARY

Dear Ms. Prasad:

Enclosed are the results of the asbestos survey report conducted by C.E.C., LLC, for the house located at, 3607 East 18th Street, in Vancouver, Washington for demolition purposes. This survey was coordinated with you and conducted on October 1, 2024, by Kyler Spears, Don Young, and Eric S. Viken, AHERA certified inspectors.

All samples were taken in a random manner as required by EPA AHERA rules and analyzed using polarized light microscopy with dispersion staining according to EPA and OR-OSHA Methodology. The samples were analyzed in C.E.C., LLC's laboratory at, 615 SE Chkalov Drive Suite #12, in Vancouver, Washington. As the asbestos samples were analyzed in our laboratory, the analytical data enclosed is the analysis report.

Asbestos was identified in the white sprayed on ceiling texture, and white sheet vinyl (See sample data sheet attached). Please note: the quantities and/or amounts listed within (Summary Data, Assessment of Materials sections) are estimates only and are not to be relied upon for estimating the removal costs. All quantities and/or amounts should be field verified by the responsible parties for the true amounts and removal costs.

The following survey is divided into the following sections:

- ◇ Summary sheet - details the type and construction of the building with approximate amounts of asbestos in the building.
- ◇ Sample result sheet - contains sample numbers and results, description of materials and homogeneous areas of material.
- ◇ Assessment of materials - contains an assessment of asbestos materials.
- ◇ Response actions recommended - contains the response actions we recommend.
- ◇ Laboratory analysis sheet - contains the results of our laboratory analysis.
- ◇ Inspector's certifications.
- ◇ Photographic log.
- ◇ Asbestos chain of custody form (survey report form).

C.E.C. has investigated accessible and inaccessible areas of this facility in locating suspect ACM using destructive sampling including the interior and exterior. The current extent and condition of the ACM was detected through on-site observation and physical determination.

NOTE: This asbestos survey report is available to Date Park Condominium, Inc., and not to be reproduced in total or part without written consent of Date Park Condominium, Inc.

We appreciate the opportunity to have worked with you. If you have any questions or if we can be of any further service, please contact our office.

Sincerely,

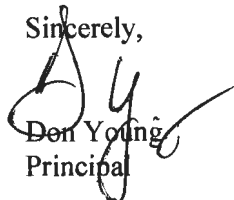
Don Young
Principal

SUMMARY SHEET

Owner or Representative: Asha Prasad

Address: House at, 3607 East 18th Street

City: Vancouver **State:** Washington

Owner's Representative: Date Park Condominium, Inc.
 Ms. Asha Prasad
 6315 SE Evergreen Hwy
 Vancouver, Washington 98661-7628

Owner/Rep. Telephone Number: (360) 600-3142

Surveyed by: Kyler Spears-Accreditation Number: 192139
 Don Young-Accreditation Number: 194365
 Eric S. Viken-Accreditation Number: 192140

CONSTRUCTION DATA:

Year Built: Approx.: 1950's **Size:** Approx. 1,300 SQ FT

Construction Type: Wood, Metal, Concrete

Number of Floors: 1

Current/Past Use: Residential/Residential

Roof Construction: Asphalt Shingle

Heating System: Fireplace

Attic Insulation: Non-Insulated

Pipe Insulation: Non-Insulated

SUMMARY DATA**HOUSE AT, 3607 EAST 18TH STREET, VANCOUVER, WASHINGTON**

PRODUCT	FUNCTIONAL SPACE	AMOUNT	FRIABLE	CONDITION	SAMPLE #	RESULTS
WHITE SPRAYED ON CEILING TEXTURE	NORTHEAST BEDROOM	APPROX. 100 SQ FT	YES	GOOD	26, 27, 28	5% CHRYSOTILE
WHITE SHEET VINYL	THIRD LAYER UNDER PERGO FLOORING DINING ROOM	APPROX. 100 SQ FT	YES	GOOD	31	20% CHRYSOTILE

Please note: the quantities and/or amounts listed within (Summary Data, Assessment of Materials sections) are estimates only and are not to be relied upon for estimating the removal costs. All quantities and/or amounts should be field verified by the responsible parties for the true amounts and removal costs.

Certified Environmental Consulting, LLC, warrants that the findings contained herein have been prepared in general accordance with accepted professional practices as applied by similar professionals in the community at the time of this report preparation. Changes in the state of the art or in applicable regulations cannot be anticipated and have not been addressed in this report. The field and laboratory results reported herein are considered sufficient in detail and scope to determine presence of asbestos containing materials in or around the area(s) requested at the time of the inspection. Test results are valid only for the materials tested.

There is a distinct possibility that conditions may exist that could not be identified within the scope of the inspection or that were not apparent during the site visit. This inspection covered only those areas that were exposed or physically accessible to the inspector. The inspection is limited to the information available from the client at the time of the inspection was conducted.

SAMPLE RESULTS**HOUSE AT, 3607 EAST 18TH STREET, VANCOUVER, WASHINGTON**

SAMPLE #	SAMPLE DESCRIPTION	SAMPLE LOCATION	HOMOGENEOUS AREA	ASBESTOS CONTENT
1	WHITE GYPSUM WALLBOARD WITH TAPE AND MUD	KITCHEN	THROUGHOUT	NONE DETECTED
2	WHITE GYPSUM WALLBOARD WITH TAPE AND MUD	FRONT ENTRY	THROUGHOUT	NONE DETECTED
3	WHITE GYPSUM WALLBOARD WITH TAPE AND MUD	LIVING ROOM	THROUGHOUT	NONE DETECTED
4	WHITE GYPSUM WALLBOARD WITH TAPE AND MUD	BATHROOM	THROUGHOUT	NONE DETECTED
5	WHITE GYPSUM WALLBOARD WITH TAPE AND MUD	BEDROOM	THROUGHOUT	NONE DETECTED
6	WHITE GYPSUM WALLBOARD WITH TAPE AND MUD	HALLWAY	THROUGHOUT	NONE DETECTED
7	WHITE WALL TEXTURE	KITCHEN	SELECTIVE THROUGHOUT	NONE DETECTED
8	WHITE WALL TEXTURE	LIVING ROOM	SELECTIVE THROUGHOUT	NONE DETECTED
9	WHITE WALL TEXTURE	FRONT BEDROOM	SELECTIVE THROUGHOUT	NONE DETECTED
10	WHITE WALL TEXTURE	FRONT ENTRY	SELECTIVE THROUGHOUT	NONE DETECTED
11	WHITE WALL TEXTURE	HALLWAY	SELECTIVE THROUGHOUT	NONE DETECTED
12	WHITE WALL TEXTURE	MASTER BEDROOM	SELECTIVE THROUGHOUT	NONE DETECTED
13	WHITE CEILING TEXTURE	KITCHEN	BEDROOM ON RIGHT, DINING ROOM, FRONT ENTRY	NONE DETECTED
14	WHITE CEILING TEXTURE	DINING ROOM	BEDROOM ON RIGHT, KITCHEN, FRONT ENTRY	NONE DETECTED
15	WHITE CEILING TEXTURE	FRONT ENTRY	BEDROOM ON RIGHT, KITCHEN, DINING ROOM	NONE DETECTED
16	WHITE CEILING TEXTURE	LIVING ROOM		NONE DETECTED
17	WHITE CEILING TEXTURE	LIVING ROOM		NONE DETECTED
18	WHITE CEILING TEXTURE	LIVING ROOM		NONE DETECTED

SAMPLE RESULTS**HOUSE AT, 3607 EAST 18TH STREET, VANCOUVER, WASHINGTON**

SAMPLE #	SAMPLE DESCRIPTION	SAMPLE LOCATION	HOMOGENEOUS AREA	ASBESTOS CONTENT
19	GRAY GROUT	AS FIREPLACE SURROUND LIVING ROOM		NONE DETECTED
20	WHITE SHEET VINYL	KITCHEN CLOSET		NONE DETECTED
21	WHITE/GRAY CERAMIC TILE WITH GROUT	TOP LAYER BATHROOM/ LAUNDRY		NONE DETECTED
22	GRAY BACKERBOARD	BOTTOM LAYER BATHROOM/ LAUNDRY	BOTTOM LAYER KITCHEN, BOTTOM LAYER MASTER BEDROOM	NONE DETECTED
23	TAN/GRAY CERAMIC TILE WITH GROUT	TOP LAYER KITCHEN	TOP LAYER MASTER BEDROOM	NONE DETECTED
24	TAN/BROWN CERAMIC TILE WITH GROUT	SHOWER FLOOR		NONE DETECTED
25	GRAY WIRE INSULATION	ON ELECTRICAL KITCHEN	THROUGHOUT	NONE DETECTED
26	WHITE SPRAYED ON CEILING TEXTURE	NORTHEAST BEDROOM		5% CHRYSOTILE
27	WHITE SPRAYED ON CEILING TEXTURE	NORTHEAST BEDROOM		5% CHRYSOTILE
28	WHITE SPRAYED ON CEILING TEXTURE	NORTHEAST BEDROOM		5% CHRYSOTILE
29	RED BRICK AND GRAY MORTAR	FIREPLACE		NONE DETECTED
30	GRAY VINYL TILE	SECOND LAYER UNDER PERGO FLOORING DINING ROOM		NONE DETECTED
31	WHITE SHEET VINYL	THIRD LAYER UNDER PERGO FLOORING DINING ROOM		20% CHRYSOTILE
32	BLUE SHEET VINYL	BOTTOM LAYER UNDER PERGO FLOORING DINING ROOM		NONE DETECTED
33	WHITE/GRAY ASPHALT SHINGLE	TOP LAYER ROOF	ENTIRE ROOF	NONE DETECTED
34	WHITE/GRAY ASPHALT SHINGLE	SECOND LAYER ROOF	ENTIRE ROOF	NONE DETECTED
35	BLACK TAR PAPER	BOTTOM LAYER ROOF	ENTIRE ROOF	NONE DETECTED
36	BROWN COUNTERTOP MATERIAL	KITCHEN		NONE DETECTED

ASSESSMENT OF MATERIALS**Building: HOUSE AT, 3607 EAST 18TH STREET, VANCOUVER, WASHINGTON**

Sample #s	Functional Space	Asbestos Type	%	Material And Condition	Comments	Sq. Ft. And/or Linear Footage
26, 27, 28	NORTHEAST BEDROOM	CHRYSTILE	5%	WHITE SPRAYED ON CEILING TEXTURE (GOOD)	SEE RESPONSE ACTIONS	APPROX. 100 SQ FT
31	THIRD LAYER UNDER PERGO FLOORING DINING ROOM	CHRYSTILE	20%	WHITE SHEET VINYL (GOOD)	SEE RESPONSE ACTIONS	APPROX. 100 SQ FT

Please note: the quantities and/or amounts listed within (Summary Data, Assessment of Materials sections) are estimates only and are not to be relied upon for estimating the removal costs. All quantities and/or amounts should be field verified by the responsible parties for the true amounts and removal costs.

Inspector: Kyler Spears- Accreditation Number: 192139

Signature: _____

Date: October 4, 2024

RESPONSE ACTIONS RECOMMENDED

Building: **HOUSE AT, 3607 EAST 18TH STREET, VANCOUVER, WASHINGTON**

MATERIAL	LOCATION	RECOMMENDED RESPONSE ACTIONS
SPRAYED ON CEILING TEXTURE (WHITE)	NORTHEAST BEDROOM	Sprayed on ceiling texture is a friable material, which is currently in good condition and poses no health risk in its current state. It is important to keep it encapsulated with a high vehicular latex paint. Do not sand on, drill through, remove, or otherwise disturb material. Must be removed prior to renovation or demolition.
SHEET VINYL (WHITE)	THIRD LAYER UNDER PERGO FLOORING DINING ROOM	Sheet vinyl is a friable material currently in good condition and poses no health hazards in its present state. Do not drill through, sand on, tear, remove, or otherwise disturb material. Must be removed prior to renovation or demolition.

Management Planner: Don Young - Accreditation Number: 194564

Signature: _____

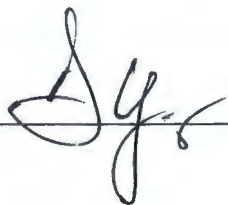

Date October 4, 2024

SAMPLE ANALYSIS REPORT**CLIENT:** DATE PARK CONDOMINIUM, INC.MS. ASHA PRASAD
6315 SE EVERGREEN HWY
VANCOUVER, WASHINGTON 98661-7628**SOURCE:** HOUSE AT, 3607 EAST 18TH STREET,
VANCOUVER, WASHINGTON**SAMPLED BY:** KYLER SPEARS/ERIC S. VIKEN**LAB/JOB #:** JJ-1168/24-228**ANALYZED BY:** KYLER SPEARS**DATE SAMPLED:** 10-01-24**DATE RECEIVED:** 10-01-24**DATE COMPLETED:** 10-03-24ANALYTICAL METHOD: EPA 600/R-93/116, 40 CFR Part 763, Subpart E, Appendix E, Section 1,
PLM/Dispersion Staining

SAMPLE ID #	SAMPLE DESCRIPTION	SAMPLE LOCATION	ASBESTOS CONTENT	OTHER MATERIAL
1	WHITE GYPSUM WALLBOARD WITH TAPE AND MUD	KITCHEN	NONE DETECTED	12% CELLULOSE, 5% FIBERGLASS, CALCIUM SULFATE, CALCIUM CARBONATE, BINDER
2	WHITE GYPSUM WALLBOARD WITH TAPE AND MUD	FRONT ENTRY	NONE DETECTED	12% CELLULOSE, 5% FIBERGLASS, CALCIUM SULFATE, CALCIUM CARBONATE, BINDER
3	WHITE GYPSUM WALLBOARD WITH TAPE AND MUD	LIVING ROOM	NONE DETECTED	12% CELLULOSE, 5% FIBERGLASS, CALCIUM SULFATE, CALCIUM CARBONATE, BINDER
4	WHITE GYPSUM WALLBOARD WITH TAPE AND MUD	BATHROOM	NONE DETECTED	12% CELLULOSE, 5% FIBERGLASS, CALCIUM SULFATE, CALCIUM CARBONATE, BINDER
5	WHITE GYPSUM WALLBOARD WITH TAPE AND MUD	BEDROOM	NONE DETECTED	12% CELLULOSE, 5% FIBERGLASS, CALCIUM SULFATE, CALCIUM CARBONATE, BINDER
6	WHITE GYPSUM WALLBOARD WITH TAPE AND MUD	HALLWAY	NONE DETECTED	12% CELLULOSE, 5% FIBERGLASS, CALCIUM SULFATE, CALCIUM CARBONATE, BINDER

ANALYST:

DEVIATION FROM METHOD: NONE.

PERCENTAGES ARE ESTIMATES.

TEST RESULTS PERTAIN ONLY TO ITEMS TESTED.

* DETECTION LIMIT IS LESS THAN 1% ASBESTOS.

NON-ASBESTOS MATERIALS ARE NOT NECESSARILY LISTED.

REVIEWED BY:

SAMPLE ANALYSIS REPORT**CLIENT:** DATE PARK CONDOMINIUM, INC.MS. ASHA PRASAD
6315 SE EVERGREEN HWY
VANCOUVER, WASHINGTON 98661-7628**SOURCE:** HOUSE AT, 3607 EAST 18TH STREET,
VANCOUVER, WASHINGTON**SAMPLED BY:** KYLER SPEARS/ERIC S. VIKEN**LAB/JOB #:** JJ-1168/24-228**ANALYZED BY:** KYLER SPEARS**DATE SAMPLED:** 10-01-24**DATE RECEIVED:** 10-01-24**DATE COMPLETED:** 10-03-24ANALYTICAL METHOD: EPA 600/R-93/116, 40 CFR Part 763, Subpart E, Appendix E, Section 1,
PLM/Dispersion Staining

SAMPLE ID #	SAMPLE DESCRIPTION	SAMPLE LOCATION	ASBESTOS CONTENT	OTHER MATERIAL
7	WHITE WALL TEXTURE	KITCHEN	NONE DETECTED	3% CELLULOSE, CALCIUM CARBONATE, BINDER
8	WHITE WALL TEXTURE	LIVING ROOM	NONE DETECTED	3% CELLULOSE, CALCIUM CARBONATE, BINDER
9	WHITE WALL TEXTURE	FRONT BEDROOM	NONE DETECTED	3% CELLULOSE, CALCIUM CARBONATE, BINDER
10	WHITE WALL TEXTURE	FRONT ENTRY	NONE DETECTED	3% CELLULOSE, CALCIUM CARBONATE, BINDER
11	WHITE WALL TEXTURE	HALLWAY	NONE DETECTED	3% CELLULOSE, CALCIUM CARBONATE, BINDER
12	WHITE WALL TEXTURE	MASTER BEDROOM	NONE DETECTED	3% CELLULOSE, CALCIUM CARBONATE, BINDER

ANALYST: 

DEVIATION FROM METHOD: NONE.

PERCENTAGES ARE ESTIMATES.

TEST RESULTS PERTAIN ONLY TO ITEMS TESTED.

* DETECTION LIMIT IS LESS THAN 1% ASBESTOS.

NON-ASBESTOS MATERIALS ARE NOT NECESSARILY LISTED.

REVIEWED BY: 

SAMPLE ANALYSIS REPORT**CLIENT:** DATE PARK CONDOMINIUM, INC.MS. ASHA PRASAD
6315 SE EVERGREEN HWY
VANCOUVER, WASHINGTON 98661-7628**SOURCE:** HOUSE AT, 3607 EAST 18TH STREET,
VANCOUVER, WASHINGTON**SAMPLED BY:** KYLER SPEARS/ERIC S. VIKEN**LAB/JOB #:** JJ-1168/24-228**ANALYZED BY:** KYLER SPEARS**DATE SAMPLED:** 10-01-24**DATE RECEIVED:** 10-01-24**DATE COMPLETED:** 10-03-24ANALYTICAL METHOD: EPA 600/R-93/116, 40 CFR Part 763, Subpart E, Appendix E, Section 1,
PLM/Dispersion Staining

SAMPLE ID #	SAMPLE DESCRIPTION	SAMPLE LOCATION	ASBESTOS CONTENT	OTHER MATERIAL
13	WHITE CEILING TEXTURE	KITCHEN	NONE DETECTED	3% CELLULOSE, CALCIUM CARBONATE, BINDER
14	WHITE CEILING TEXTURE	DINING ROOM	NONE DETECTED	3% CELLULOSE, CALCIUM CARBONATE, BINDER
15	WHITE CEILING TEXTURE	FRONT ENTRY	NONE DETECTED	3% CELLULOSE, CALCIUM CARBONATE, BINDER
16	WHITE CEILING TEXTURE	LIVING ROOM	NONE DETECTED	CALCIUM CARBONATE, BINDER
17	WHITE CEILING TEXTURE	LIVING ROOM	NONE DETECTED	CALCIUM CARBONATE, BINDER
18	WHITE CEILING TEXTURE	LIVING ROOM	NONE DETECTED	CALCIUM CARBONATE, BINDER

ANALYST: DEVIATION FROM METHOD: NONE.
PERCENTAGES ARE ESTIMATES.

TEST RESULTS PERTAIN ONLY TO ITEMS TESTED.

* DETECTION LIMIT IS LESS THAN 1% ASBESTOS.

NON-ASBESTOS MATERIALS ARE NOT NECESSARILY LISTED.

REVIEWED BY: 

SAMPLE ANALYSIS REPORT**CLIENT:** DATE PARK CONDOMINIUM, INC.MS. ASHA PRASAD
6315 SE EVERGREEN HWY
VANCOUVER, WASHINGTON 98661-7628**SOURCE:** HOUSE AT, 3607 EAST 18TH STREET,
VANCOUVER, WASHINGTON**SAMPLED BY:** KYLER SPEARS/ERIC S. VIKEN**LAB/JOB #:** JJ-1168/24-228**ANALYZED BY:** KYLER SPEARS**DATE SAMPLED:** 10-01-24**DATE RECEIVED:** 10-01-24**DATE COMPLETED:** 10-03-24ANALYTICAL METHOD: EPA 600/R-93/116, 40 CFR Part 763, Subpart E, Appendix E, Section 1,
PLM/Dispersion Staining

SAMPLE ID #	SAMPLE DESCRIPTION	SAMPLE LOCATION	ASBESTOS CONTENT	OTHER MATERIAL
19	GRAY GROUT	AS FIREPLACE SURROUND LIVING ROOM	NONE DETECTED	CEMENT, SAND, ADHESIVE
20	WHITE SHEET VINYL	KITCHEN CLOSET	NONE DETECTED	20% CELLULOSE, VINYL, CALCITE, ADHESIVE
21	WHITE/GRAY CERAMIC TILE WITH GROUT	TOP LAYER BATHROOM/ LAUNDRY	NONE DETECTED	CLAY, SAND, CERAMIC AGGREGATE, ADHESIVE
22	GRAY BACKERBOARD	BOTTOM LAYER BATHROOM/ LAUNDRY	NONE DETECTED	10% CELLULOSE, CALCIUM CARBONATE, CEMENT, ADHESIVE, BINDER
23	TAN/GRAY CERAMIC TILE WITH GROUT	TOP LAYER KITCHEN	NONE DETECTED	CLAY, SAND, CERAMIC, AGGREGATE, ADHESIVE
24	TAN/BROWN CERAMIC TILE WITH GROUT	SHOWER FLOOR	NONE DETECTED	CLAY, SAND, CERAMIC, AGGREGATE, ADHESIVE

ANALYST: 

DEVIATION FROM METHOD: NONE.

PERCENTAGES ARE ESTIMATES.

TEST RESULTS PERTAIN ONLY TO ITEMS TESTED.

* DETECTION LIMIT IS LESS THAN 1% ASBESTOS.

NON-ASBESTOS MATERIALS ARE NOT NECESSARILY LISTED.

REVIEWED BY: 

SAMPLE ANALYSIS REPORT**CLIENT:** DATE PARK CONDOMINIUM, INC.MS. ASHA PRASAD
6315 SE EVERGREEN HWY
VANCOUVER, WASHINGTON 98661-7628**SOURCE:** HOUSE AT, 3607 EAST 18TH STREET,
VANCOUVER, WASHINGTON**SAMPLED BY:** KYLER SPEARS/ERIC S. VIKEN**LAB/JOB #:** JJ-1168/24-228**ANALYZED BY:** KYLER SPEARS**DATE SAMPLED:** 10-01-24**DATE RECEIVED:** 10-01-24**DATE COMPLETED:** 10-03-24ANALYTICAL METHOD: EPA 600/R-93/116, 40 CFR Part 763, Subpart E, Appendix E, Section 1,
PLM/Dispersion Staining

SAMPLE ID #	SAMPLE DESCRIPTION	SAMPLE LOCATION	ASBESTOS CONTENT	OTHER MATERIAL
25	GRAY WIRE INSULATION	ON ELECTRICAL KITCHEN	NONE DETECTED	10% FIBERGLASS, 5% CELLULOSE, TAR, ADHESIVE, BINDER
26	WHITE SPRAYED ON CEILING TEXTURE	NORTHEAST BEDROOM	5% CHRYSOTILE	3% CELLULOSE, CALCIUM CARBONATE, SYNTHETIC FOAM, BINDER
27	WHITE SPRAYED ON CEILING TEXTURE	NORTHEAST BEDROOM	5% CHRYSOTILE	3% CELLULOSE, CALCIUM CARBONATE, SYNTHETIC FOAM, BINDER
28	WHITE SPRAYED ON CEILING TEXTURE	NORTHEAST BEDROOM	5% CHRYSOTILE	3% CELLULOSE, CALCIUM CARBONATE, SYNTHETIC FOAM, BINDER
29	RED BRICK AND GRAY MORTAR	FIREPLACE	NONE DETECTED	CLAY, SAND, CEMENT, ADHESIVE
30	GRAY VINYL TILE	SECOND LAYER UNDER PERGO FLOORING DINING ROOM	NONE DETECTED	CALCIUM CARBONATE, VINYL, BINDER

ANALYST:

DEVIATION FROM METHOD: NONE.

PERCENTAGES ARE ESTIMATES.

TEST RESULTS PERTAIN ONLY TO ITEMS TESTED.

* DETECTION LIMIT IS LESS THAN 1% ASBESTOS.

NON-ASBESTOS MATERIALS ARE NOT NECESSARILY LISTED.

REVIEWED BY:

SAMPLE ANALYSIS REPORT**CLIENT:** DATE PARK CONDOMINIUM, INC.MS. ASHA PRASAD
6315 SE EVERGREEN HWY
VANCOUVER, WASHINGTON 98661-7628**SOURCE:** HOUSE AT, 3607 EAST 18TH STREET,
VANCOUVER, WASHINGTON**SAMPLED BY:** KYLER SPEARS/ERIC S. VIKEN**LAB/JOB #:** JJ-1168/24-228**ANALYZED BY:** KYLER SPEARS**DATE SAMPLED:** 10-01-24**DATE RECEIVED:** 10-01-24**DATE COMPLETED:** 10-03-24ANALYTICAL METHOD: EPA 600/R-93/116, 40 CFR Part 763, Subpart E, Appendix E, Section 1,
PLM/Dispersion Staining

SAMPLE ID #	SAMPLE DESCRIPTION	SAMPLE LOCATION	ASBESTOS CONTENT	OTHER MATERIAL
31	WHITE SHEET VINYL	THIRD LAYER UNDER PERGO FLOORING DINING ROOM	20% CHRYSOTILE	5% CELLULOSE, VINYL, CALCITE, ADHESIVE
32	BLUE SHEET VINYL	BOTTOM LAYER UNDER PERGO FLOORING DINING ROOM	NONE DETECTED	10% CELLULOSE, CALCIUM CARBONATE, BINDER, TAR, ADHESIVE
33	WHITE/GRAY ASPHALT SHINGLE	TOP LAYER ROOF	NONE DETECTED	25% FIBERGLASS, TAR, AGGREGATE
34	WHITE/GRAY ASPHALT SHINGLE	SECOND LAYER ROOF	NONE DETECTED	25% FIBERGLASS, TAR, AGGREGATE
35	BLACK TAR PAPER	BOTTOM LAYER ROOF	NONE DETECTED	65% CELLULOSE, TAR, DEBRIS
36	BROWN COUNTERTOP MATERIAL	KITCHEN	NONE DETECTED	55% CELLULOSE, FORMICA, EPOXY, ADHESIVE

ANALYST: 

DEVIATION FROM METHOD: NONE.

PERCENTAGES ARE ESTIMATES.

TEST RESULTS PERTAIN ONLY TO ITEMS TESTED.

* DETECTION LIMIT IS LESS THAN 1% ASBESTOS.

NON-ASBESTOS MATERIALS ARE NOT NECESSARILY LISTED.

REVIEWED BY: 

Certificate of Completion

This is to certify that

Kyler J.M. Spears

has satisfactorily completed
4 hours of online refresher training as an
AHERA Building Inspector

to comply with the training requirements of
TSCA Title II, 40 CFR 763 (AHERA)

EPA Provider # 1085

192139
Certificate Number

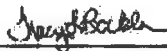

Instructor: Tracy Bockla

Dec 27, 2023

Expires in 1 year:

Date(s) of Training

Exam Score: N/A
(if applicable)



- Facilities
- Environmental
- Geotechnical
- Materials

TERRACON TRAINING - FORMERLY ARGUS PACIFIC / 21905 64TH AVE W, SUITE 100 / MOUNTLAKE TERRACE, WASHINGTON 98043 / 206.285.1171 / ARGUSPACIFIC.COM

Certificate of Completion

This is to certify that

Don E. Young

has satisfactorily completed
4 hours of online refresher training as an
AHERA Building Inspector

to comply with the training requirements of
TSCA Title II, 40 CFR 763 (AHERA)

EPA Provider # 1085

194365
Certificate Number

Instructor: Tracy Bockla



- Facilities
- Environmental
- Geotechnical
- Materials

Jul 11, 2024 Expires in 1 year.

Date(s) of Training

Exam Score: N/A
(if applicable)

TERRACON TRAINING - FORMERLY ARGUS PACIFIC / 21905 64TH AVE W, SUITE 100 / MOUNTLAKE TERRACE, WASHINGTON 98043 / 206.285.3373 / ARGUSPACIFIC.COM

Certificate of Completion

This is to certify that

Don E. Young

has satisfactorily completed
4 hours of online refresher training as an
AHERA Management Planner

to comply with the training requirements of
TSCA Title II, 40 CFR 763 (AHERA)

EPA Provider # 1085

194564
Certificate Number

Instructor: David Welch



- Facilities
- Environmental
- Geotechnical
- Materials

Jul 31, 2024 Expires in 1 year.

Date(s) of Training

Exam Score: N/A
(if applicable)

TERRACON TRAINING - FORMERLY ARGUS PACIFIC / 21905 64TH AVE W, SUITE 100 / MOUNTLAKE TERRACE, WASHINGTON 98043 / 206.285.3373 / EHS-TRAINING-TERRACON.COM

Certificate of Completion

This is to certify that

Eric S. Viken

has satisfactorily completed
4 hours of online refresher training as an
AHERA Building Inspector

to comply with the training requirements of
TSCA Title II, 40 CFR 763 (AHERA)

EPA Provider # 1085

192140
Certificate Number



Instructor: Tracy Bockla

Dec 27, 2023 Expires in 1 year.

Date(s) of Training

Exam Score: N/A
(If applicable)



- Facilities
- Environmental
- Geotechnical
- Materials

TERRACON TRAINING (FORMERLY ARGUS PACIFIC) / 21905 64TH AVE W, SUITE 100 / MOUNTLAKE TERRACE, WASHINGTON 98043 / 206.285.1171 / ARGUSPACIFIC.COM

PHOTOGRAPHIC LOG



















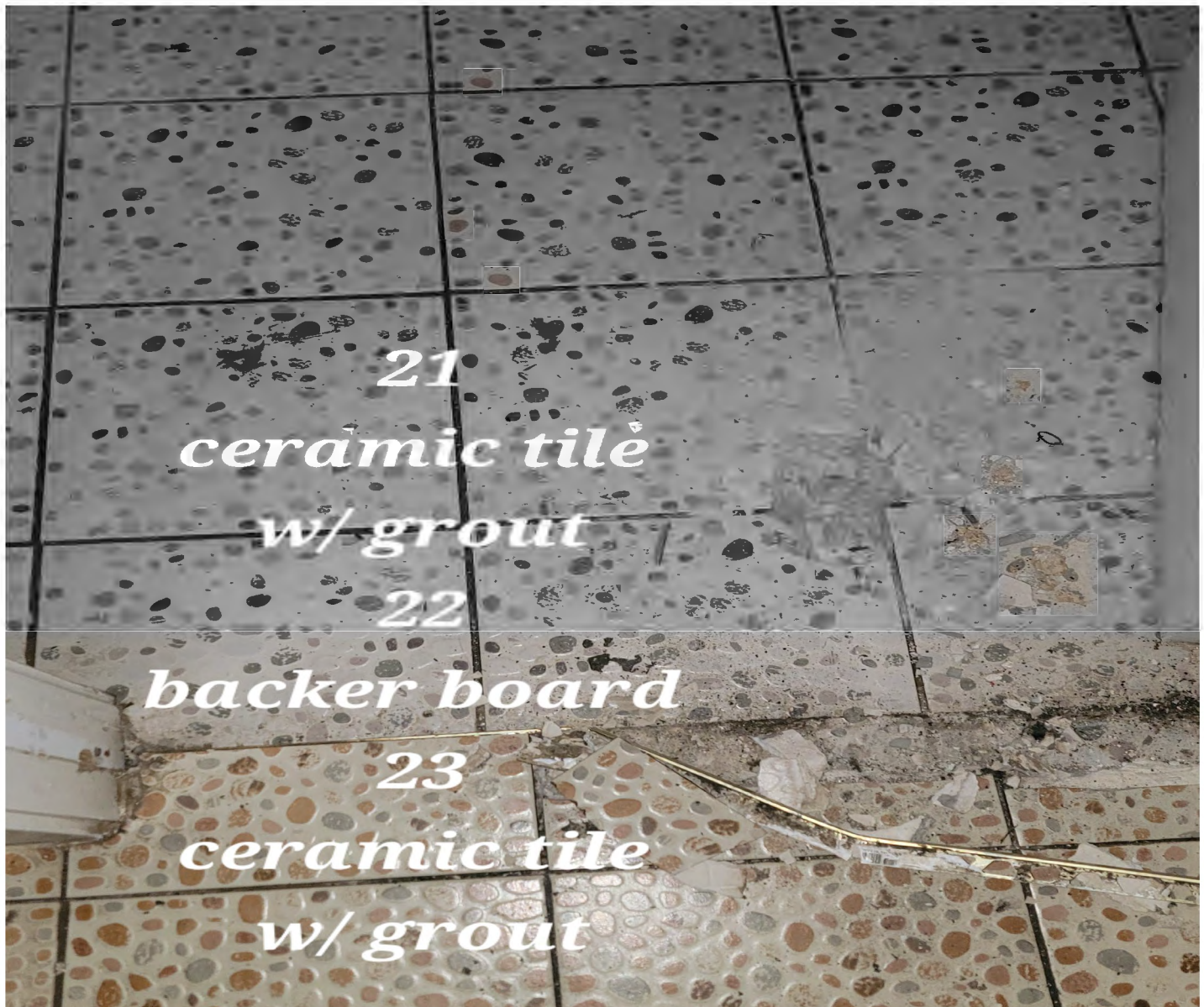















CERTIFIED ENVIRONMENTAL CONSULTING, LLC.

SURVEY REPORT

DATE: 10-24 LAB# JD 1168
 SAMPLED BY: VS-EV COST/QUOTE \$ _____ PO#/JOB # 24-228

CLIENT: Date Park Condominium Inc CONTACT: Ms. Asha Arasael

BILLING ADDRESS: _____ CITY/STATE: _____ ZIP: _____

PHONE: _____ CELL: _____ EMAIL/FAX: _____

PROJECT ADDRESS: 3607 east 18th Vancouver, WA

YEAR BUILT: 1950's TOTAL SF: 1300 CONSTRUCTION TYPE wood, metal, concrete

HOW MANY FLOORS: 1 BASEMENT PRESENT: NO

ROOFING TYPE: AS BUILDING USE PREVIOUS/CURRENT: Resi/Resi

HEATING SYSTEM: Fireplace INSULATION: ATTIC: Non-Insulated PIPES: ---

SAMPLE #	DESCRIPTION OF MATERIAL	SAMPLE LOCATION	HOMOGENEOUS AREA	SQ FOOTAGE
1	Ceurb TM white	Kitchen	tlc	
2	Ceurb TM white	Front entry	T/O	
3	Ceurb TM white	Living	T/O	
4	Ceurb TM white	Bathroom	T/O	
5	Ceurb TM white	Bedroom	T/O	
6	Ceurb TM white	Hall	T/O	
7	White wall texture	Kitchen	STC	
8	White wall texture	Living	STC	
9	White wall texture	Front + Bedroom	STC	

❖ CERTIFIED ENVIRONMENTAL CONSULTING, LLC. ❖

615 SE CHKALOV DRIVE SUITE 12, VANCOUVER, WASHINGTON 98683-5280
(503) 221-7904 PHONE (360) 254-9385 AND FAX-(360) 891-9633

SURVEY SAMPLE FORM

LAB # 11468

SAMPLE #	DESCRIPTION OF MATERIAL	SAMPLE LOCATION	HOMOGENEOUS AREA	SQ FOOTAGE
10	wall tot white	Front entry	Sto	
11	wall tot white	hallway	Sto	
12	wall tot white	Master Bedroom	Sto	
13	ceiling tot white	Kitchen	Bedroom on Right Dining Room Front Entry	500
14	ceiling tot white	Dining Room	Bedroom on Right Kitchen Front Entry	
15	ceiling tot white	Front Entry	Bedroom on Right Kitchen Dining Room	
16	ceiling tot white	LVR		200
17	ceiling tot white	LVR		
18	ceiling tot white	LVR		
19	Granite Core	LVR AS Fireplace surround		100
20	Shower white	Kitchen Closet		50
21	ceramic tile white / grey	Top Layer Bathroom / Laundry		40
22	Backer Board Grey	Bottom Layer Bathroom / Laundry	Bottom Layer Kitchen Bottom Layer Master Bedroom	300 250
23	ceramic tile grey / tan / grey	Kitchen Top Layer	Master Bedroom Top Layer	200 300
24	ceramic tile grey / tan / brown	Shower Floor		40

❖ CERTIFIED ENVIRONMENTAL CONSULTING, LLC. ❖

615 SE CHKALOV DRIVE SUITE 12, VANCOUVER, WASHINGTON 98683-5280
(503) 221-7904 PHONE (360) 254-9385 AND FAX-(360) 891-9633

SURVEY SAMPLE FORM

LAB# JS-1168

SAMPLE #	DESCRIPTION OF MATERIAL	SAMPLE LOCATION	HOMOGENEOUS AREA	SQ FOOTAGE
25	wire Insulation any	under kitchen	710	
26	Spock white	Bedroom		106
27	Spock white	Ne Bedroom		
28	Spock white	Ne Bedroom		
29	Brick - Mortar Red Gray	Fire place		100
30	VT Gray 2nd	Air Room 2nd under pers floor		100
31	Shv white 3rd	Air Room 3rd under pers floor		
32	Shv Blk Bottom	Air Room Bottom under pers floor		
33	AS white/Gray	Top Layer ROOF	Entire ROOF	
34	AS white Gray	2nd Layer ROOF	Entire ROOF	
35	TP Black	Bottom Layer ROOF	Entire ROOF	
36	Coarse top Brown	Kitchen		