



# Notification of Demolition

Case #: 24-864

Amendment: 0

11815 NE 99th Street, Suite 1294  
Vancouver, WA 98662  
Voice: 360-574-3058  
Fax: 360-576-0925  
Web: <https://www.swcleanair.gov>  
Email: Tina@swcleanair.gov

Date Received: 12/19/2024

Date Paid: 12/19/2024

SWCAA Fee: \$74.00

Receipt #: 168006033

**10 day waiting period from date submitted**

**1. Type of Notification:** Original

**2. Type of Operation:** Demolition

**3. Facility Description:** Whole Structure

Commercial Name or Description: 411 S King St

Address: 411 S King St

City/State/Zip/County: Centralia, WA 98563 LEWIS COUNTY

Present Use: Vacant

Previous Use: Residence

**4. Facility Information**

Property Owner:

Property Owner: Centralia College

Mailing Address: 600 Centralia College Blvd, Centralia WA 98531

Contact

Phone: 360-736-9391

**5. Name and AHERA Certification Number of Asbestos Inspector:**

Name: Moraya Wilson

Certification #: BI/PD-NES-12822-01

**6. Asbestos Removal Contractor (if applicable):**

Name: KD&S Environmental, Inc.

Mailing Address: PO Box 312, Montesano, WA, 98563

Contact Sandie Mullikin

Phone: Sandie Mullikin

**7. Dates Asbestos Removal Occurred:**

Start: 10/23/2024

Complete: 10/28/2024

Asbestos Case No.: 24-682-2

**8. Dates Demolition Will Occur:**

Start: 1/8/2025

Complete: 1/31/2025

**9. Demolition Contractor:**

Name: Scherer Trucking & Excavation

Mailing Address: 21903 Zenkner Valley Rd, Centralia, WA, 98531

Phone: 360-736-5597

**10. Asbestos Disposal Site:** Wasco County Landfill: 2550 Steele Rd, The Dalles, OR, 97058-

**11. Description of planned demolition work, method(s) to be used:**

Complete demolition of structure and removal of building materials

**12. Fugitive Emissions/dust from Demolition Activities MUST BE Controlled/Prevented during all phases of the project**

Water spray as needed

**13. If unexpected Asbestos containing Material (ACM) is found during demolition, Stop Work, Notify SWCAA and Consult/Hire a Certified Asbestos Abatement Contractor**

Stop work and contact asbestos removal contractor

**14. If demolition is ordered by a Government Agent:**

**15. For Emergency Demolitions (Contact SWCAA prior to work):** ☐ **Emergency Demolition**

**Date and Time of Emergency:**

**Description of Sudden, Unexpected Event:**

**Explanation of how the event caused unsafe conditions or would cause equipment damage or an unreasonable burden:**

**16. I Certify that the above information is correct:**

**Submitter Name:** Rick Perkins

**Representing:** Centralia College

**Submitter Title:** Director of Facilities

**Date Submitted:** 12/19/2024

**Email Address:** rick.perkins@centralia.edu

**Reviewed by SWCAA:** Mihai Voivod

☒ **Approved**

The Washington State Dangerous Waste Regulations (WAC 173-303) require that demolition debris be evaluated to determine if it is dangerous. The evaluation should be completed before demolition to ensure that hazardous constituents are not released to the environment and do not present a risk to human health during or after demolition. These requirements apply to all buildings being demolished and are the responsibility of the property owner. The Washington Department of Ecology's website, <https://ecology.was.gov/Regulations-Permits/Guidance-technical-assistance/Dangerous-waste-guidance/Common-dangerous-waste/Construction-and-demolition>, provides more information about the requirements and about sampling and testing construction materials to determine if they present a risk. For more information please contact a Hazardous Waste Inspector at the Washington Department of Ecology Southwest Regional Office: (360) 407-6300.



136 S. FIRST STREET, MONTESANO, WA 98563  
OFFICE: (360) 249-0747 FAX: (360) 252-6194 EMAIL: MORAYA@PCGNW4U.COM

## HAZARDOUS MATERIALS INVESTIGATION ASBESTOS SURVEY

PERFORMED FOR:  
CENTRALIA COLLEGE

PROPERTY KNOWN AS:  
411 S KING ST.  
CENTRALIA, WA 98531

PERFORMED BY:

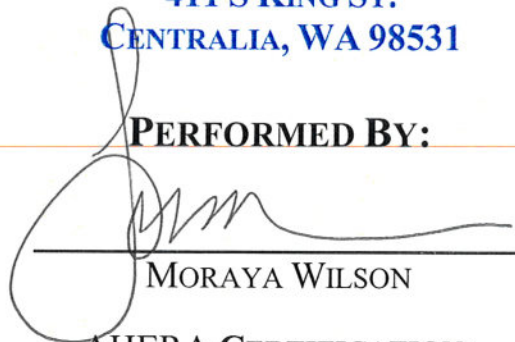

MORAYA WILSON

AHERA CERTIFICATION:  
BI/R-PD-NES-012518-01

DECEMBER 14, 2018

# TABLE OF CONTENTS

411 S KING ST.  
CENTRALIA, WA 98531

SECTION 1.0 – SCOPE OF WORK.....

SECTION 2.0 – ASBESTOS-CONTAINING MATERIALS (ACM)  
SURVEY SUMMARY.....

SECTION 3.0 – ASSESSMENT AND RECOMMENDATIONS.....

SECTION 4.0 – STATEMENT OF COMPLIANCE.....

APPENDIX A ASBESTOS SAMPLE SUMMARY

APPENDIX B LABORATORY ANALYSIS DATA SHEETS (ASBESTOS)

APPENDIX C PICTURES

APPENDIX D DRAWINGS

APPENDIX E CERTIFICATIONS





## SECTION 1.0 SCOPE OF WORK

On December 14, 2018 Moraya Wilson (BI/R-PD-NES-012518-01) an accredited asbestos and hazardous materials inspector for Protective Coatings Group NW, Inc. conducted an asbestos containing materials survey of the property known as:

**411 S KING ST.  
CENTRALIA, WA 98531**

The following suspect materials were investigated:

- **Asbestos Containing Material**

Field inspection, data collection, and report generation were based on the following Scope of Work:

1. Perform a visual inspection of the subject property to identify and inventory all accessible suspect asbestos containing materials.
2. Bulk sampling and analysis of identified suspect asbestos containing materials.
3. Provide quantity estimates of asbestos containing materials.
4. Provide a written report including sample descriptions, sample locations, and sample location drawing.

The survey was intended to identify any possible asbestos containing materials (ACM) which may be disturbed during demolition, remodeling or maintenance activities per 40 CFR 61 Subpart M and to maintain compliance with WAC 296-62-07721 and current applicable **Southwest Clean Air Agency (SWCAA)** Regulations. PCG NW has made a best effort attempt to identify materials, which may be disturbed. In addition, the asbestos survey meets the "Good Faith" asbestos inspection requirements. It should be noted that "Good Faith" surveys are limited in scope and that those materials which required destructive means to access or sample (interstitial spaces) is not included in this report.

Suspect asbestos containing materials within the structure were identified and classified as either a surfacing material, thermal system insulation, or miscellaneous materials. Surfacing materials are those, which are either, spray applied or troweled-on for acoustical, decorative, or fireproofing purposes. Thermal system insulation (TSI) is insulation used to inhibit heat transfer or to prevent condensation on pipes, boilers, tanks, ducts and various other components. Miscellaneous materials include all other materials not included in the above categories such as floor tile, ceiling tile, roofing felt, cementitious materials, wallboard systems and products such as caulking, mastics and putties. 17 Miscellaneous and surfacing samples were collected and submitted for laboratory analysis.

### **Limitations of the Assessment**

This targeted assessment was limited to the referenced buildings and did not include areas beyond the “foot print” of the buildings. The conclusions within this report are professional opinions base solely upon visual site observations and interpretation of analytical data as described in this report. Typical construction techniques can render portions of the building inaccessible. As a result, additional ACBM may be present in inaccessible areas (i.e. within wall and ceiling cavities). Suspect ACBM within inaccessible areas should be presumed to contain asbestos until characterized.

The opinions presented herein apply to the site conditions existing at the time of the investigation and interpretation of current asbestos regulations. Recommendations provided may not apply to future conditions that exist at the above mention site.

### **Survey Methodology**

The supporting documentation provided within survey report includes material summary table and the appendices that included site photographs, lab analytical reports, chain of custody forms, staff certification.

## SECTION 2.0 ASBESTOS-CONTAINING MATERIALS (ACM) SUMMARY

Bulk samples collected by PCG NW were submitted for sample analysis in accordance with method EPA-600/R-93/116: "Method for the Determination of Asbestos in Bulk Building Materials". Seattle Asbestos performed analysis of suspect asbestos materials. The following suspect materials were found to contain asbestos in quantities equal to or greater than one percent (1%).

### TOTAL ASBESTOS

**411 S KING ST.  
CENTRALIA, WA 98531**

Sample #	Location	% ACM Category	Description of Material	Friable/ Non- Friable	Total SF
411-6	Kitchen Pantry Floor	50% Chrysotile Misc.	Sheet Vinyl on Wood	Friable	18sf
411-7	Utility Room Floor	50% Chrysotile Misc.	Multiple Layers of Flooring (Bottom Layer Sheet Vinyl is Positive)	Friable	71sf

*\*All square footages provided are approximations and any drawings are not to scale. Contractors are advised to verify the measurements on their own prior to bidding the work.*

## SECTION 3.0 ASSESSMENT AND RECOMMENDATIONS

### *ASSESSMENT*

The asbestos containing materials identified in the subject property fall into the Miscellaneous Category. This is an asbestos project.

### RECOMMENDATIONS

All identified asbestos containing material is regulated material and must be abated prior to any demolition or remodeling activity which may disturb these materials at the subject property. A Washington State Certified Asbestos Contractor must conduct abatement of asbestos containing materials. The asbestos containing materials identified in the subject property fall into the Miscellaneous Category. This is an asbestos project.

### NARRATIVE

THE 1 ½ STORY RESIDENCE STRUCTURE WAS BUILT IN 1924 AND IS APPROXIMATELY 1600SF OF LIVING SPACE. THERE ARE FOUR BEDROOMS AND ONE BATHROOM. THE GARAGE IS DETACHED. THE HOUSE IS IN IMMACULATE CONDITION. THE HOUSE IS NOT SLATED FOR DEMOLITION.

EXTERIOR BUILDING MATERIALS ARE WOOD SIDING, SHAKE WOOD SKIRTING, WOOD-FRAMED WINDOWS AND A COMPOSITION ROOF.

INTERIOR BUILDING MATERIALS ARE SHEETROCK, PLASTER, WOOD PANELING, CEILING TILES, FLOORING IS CARPET, SHEET VINYL, VINYL TILE, CERAMIC TILES AND HARDWOOD. HEAT SOURCES ARE FORCED AIR AND A WOOD BURNING FIREPLACE.

SEVENTEEN (17) SAMPLES WERE TAKEN. OF THOSE, TWO (2) TESTED POSITIVE; THE PANTRY SHEET VINYL ON HARDWOOD AND THE UTILITY ROOM BOTTOM LAYER TILE FLOORING ON PLYWOOD.

THIS IS AN ASBESTOS PROJECT.



## SECTION 4.0 STATEMENT OF COMPLIANCE

In accordance with W.A.C. 296-62-07721 and current applicable **SWCAA Regulations**, PCG NW Consulting performed an Asbestos Inspection of:

**411 S KING ST.  
CENTRALIA, WA 98531**

Abatement of asbestos-containing materials must be conducted by a Washington State Certified Asbestos Abatement Contractor. Should employees or contract personnel encounter any suspect asbestos-containing materials it is their responsibility to:

1. Contact a representative of the owner.
2. Consult the inspection report to determine whether or not the suspect material contains asbestos.
3. Ensure that all employees and contractors are informed and advised of the location and type of materials that contain asbestos.

The following asbestos-containing materials were identified at the subject property:

Sample #	Location	% ACM Category	Description of Material	Friable/ Non- Friable	Total SF
411-6	Kitchen Pantry Floor	50% Chrysotile Misc.	Sheet Vinyl on Wood	Friable	18sf
411-7	Utility Room Floor	50% Chrysotile Misc.	Multiple Layers of Flooring (Bottom Layer Sheet Vinyl is Positive)	Friable	71sf

*\*All square footages provided are approximations and any drawings are not to scale. Contractors are advised to verify the measurements on their own prior to bidding the work.*

I Hereby Attest:

The inspection report has been made available to me. I will inform all subcontractors of the location and types of materials containing asbestos. I am authorized to sign on behalf of my company.

Contractor: \_\_\_\_\_ Owner's Rep: \_\_\_\_\_

Signature: \_\_\_\_\_ Signature: \_\_\_\_\_

Print Name: \_\_\_\_\_ Print Name: \_\_\_\_\_

Title: \_\_\_\_\_ Title: \_\_\_\_\_

Date: \_\_\_\_\_ Date: \_\_\_\_\_

## ASBESTOS SAMPLE SUMMARY

**411 S KING ST.  
CENTRALIA, WA 98531**

SAMPLE NUMBER	MATERIAL LOCATION	AHERA CATEGORY	DESCRIPTION OF MATERIAL / ESTIMATED QUANTITY	ASBESTOS %
411-1	EXTERIOR WINDOWS	MISC. NON-FRIABLE	WINDOW PUTTY	NONE DETECTED
411-2	LIVING ROOM FIREPLACE	MISC. NON-FRIABLE	GROUT FROM BRICK FIREPLACE	NONE DETECTED
411-3	LIVING ROOM CEILING	SURFACING FRIABLE	BROCADE SKIM COAT ON SHEETROCK	NONE DETECTED
411-4	KITCHEN FLOOR	MISC. NON-FRIABLE	TOP LAYER STICKY BACK LINOLEUM TILE SQUARES	NONE DETECTED
411-5	KITCHEN FLOOR	MISC. NON-FRIABLE	BOTTOM LAYER STICKY BACK TILE SQUARES ON WOOD	NONE DETECTED
411-6	KITCHEN PANTRY FLOOR	MISC. FRIABLE	SHEET VINYL ON WOOD	50% CHRYSOTILE
411-7	UTILITY ROOM FLOOR	MISC. NON-FRIABLE	MULTIPLE LAYERS OF FLOORING ON WOOD	50% CHRYSOTILE BOTTOM LAYER SHEET VINYL
411-8	HALLWAY, BEDROOM 1 & 2 CEILING	SURFACING FRIABLE	CEILING TILE W/BROCADE SKIM COAT W/GLUE DOT ON ORIGINAL PLASTER	NONE DETECTED
411-9	BATHROOM FLOOR	MISC. NON-FRIABLE	MULTIPLE LAYERS OF FLOORING ON WOOD	NONE DETECTED
411-10	HALLWAY WALLS	SURFACING FRIABLE	LATHE & PLASTER INFILLED WALLS BEHIND WOOD PANELS	NONE DETECTED
411-11	HALLWAY UPSTAIRS CEILING	MISC. NON-FRIABLE	CEILING TILE	NONE DETECTED
411-12	HALLWAY UPSTAIRS FLOOR	MISC. FRIABLE	SHEET VINYL UNDER CARPET ON WOOD	NONE DETECTED
411-13	BEDROOM 4 CLOSET	MISC. FRIABLE	SHEET VINYL ON WOOD	NONE DETECTED

December 14, 2018  
Job #481-018

411-14	KITCHEN CEILING	MISC. NON-FRIABLE	CEILING TILE	NONE DETECTED
411-15	KITCHEN CEILING	SURFACING FRIABLE	ORIGINAL PLASTER BEHIND CEILING TILE	NONE DETECTED
411-16	KITCHEN CEILING	MISC. NON-FRIABLE	GLUE DOT FROM CEILING TILE	NONE DETECTED
411-17	EXTERIOR ROOF	MISC. NON-FRIABLE	3 LAYERS OF COMPOSITION	NONE DETECTED

201813821

## SEATTLE ASBESTOS TEST,

Analyzing Quality

Lynnwood Lab: 19701 Scriber Lake Road, Suite 103, WA 98036, Tel:425.673.9850, Fax:425.673.9810

Bellevue Lab: 12727 Northup Way, Suite 1, Bellevue, WA 98005, Tel:425.861.1111, Fax:425.861.1118

Seattle Lab: 4500 9th Ave. NE, Suite 300, Seattle, WA 98105, Tel:206.633.1111, Fax:206.633.4747, Email:admin@seattleasbestostest.com

## CHAIN OF CUSTODY

☐ Bulk Asbestos    ☐ Point Count 400    ☐ Point Count 1000    ☐ Point Count Gravimetric    ☐ Other (Specify) \_\_\_\_\_  
☐ 1 Hour    ☐ 2 Hours    ☐ Same day (4 to 6 Hrs.)    ☒ 1 Day    ☐ ..... Days

## KD &amp; S Environmental

PO Box 312, Montesano, WA 98563

Tel: 360.249.5540

Fax: 360.249.3475

Number of Samples ...17. PO# ...481-018 (Centralia Coll).. Project Location ...411 S King St, Centralia.....

Project Manager (Check one or more):

☐ Chris Williams    [sandie@kdsenv.com](mailto:sandie@kdsenv.com)    ☐ Dean Wilson    360.310.0025    [dean@kdsenvironmental.com](mailto:dean@kdsenvironmental.com)  
☐ Kathie Wilson    360.310.0023    [kathie@kdsenv.com](mailto:kathie@kdsenv.com)    ☒ Moraya Wilson    [sandie@kdsenv.com\\_moraya](mailto:sandie@kdsenv.com_moraya)  
☐ Ryan C. Wilson    [sandie@kdsenv.com](mailto:sandie@kdsenv.com)    ☐ Sandie Pennant    360.589.8094    [sandie@kdsenv.com](mailto:sandie@kdsenv.com)

Q#	CLIENT SAMPLE #	SAMPLE DESCRIPTION	LOCATION	NOTES
1	411-1	Window Putty	Ext.	
2	411-2	Grout from Brick Fireplace	L.R.	
3	411-3	Brocade Skim on Plaster SR	L.R.	Ceiling
4	411-4	Top Layer Sticky Back Linoleum Tile Squares	Kit.	Floor
5	411-5	Bottom Layer Sticky Back Tile Squares on Wood	Kit.	Floor
6	411-6	Sheet Vinyl on Wood	Kit.	Pantry Floor
7	411-7	Multiple Layers	Util.	Flooring
8	411-8	CT w/Brocade Skim w/Glue dot on Orig. Plaster	Hall/Bdrm. 1 & 2	Ceiling
9	411-9	Multiple Layers on Wood	Bathroom	Flooring
10	411-10	L&P infilled Walls Behind Panels	Hall	Walls
11	411-11	CT Upstairs	Hall	Ceiling
12	411-12	Sheet Vinyl under Carpet on Wood Upstairs	Hall	Floor
13	411-13	Sheet Vinyl on Wood	Bdrm. 4	Closet Floor
14	411-14	Ceiling Tile	Kit.	Ceiling
15	411-15	Original Plaster Behind Ceiling Tile	Kit.	Ceiling
16	411-16	Glue Dot from CT	Kit.	Ceiling
17	411-17	3 Layers of Composition	Ext.	Roof
18				
19				
20				

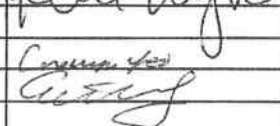
	Print Name	Signature	Company	Date	Time
Sampled	Moraya Wilson		KD & S Environmental	12/14/2018	1:30PM
Relinquished	Kendra Wynn		KD & S Environmental	12/17/2018	11:39AM
Delivered			KD & S Environmental		
Received	Cynthia Yew		Seattle Asbestos Test	12/17/18	1:12
Analyzed	Eric Zeng		Seattle Asbestos Test	12/20/18	13:55
Reported			Seattle Asbestos Test		

Sealco Industries Inc. warrants the test results to be an accurate reflection of the type and quantity of asbestos found in the samples submitted and does not warrant, express or implied, including warranty of fitness for a particular purpose and warranty of merchantability. Seattle Asbestos Test accepts no legal responsibility for the purpose for which the client

Results reporting method: ☐ Phone ☐ Fax ☒ Email ☐ Pick-up☐ Composite all wallboard samples☐ Text result to phone

Sandie & Moraya  
☐ Point count ..... % or less asbestos

Page ( 1 ) of ( 1 )

# SEATTLE ASBESTOS TEST

Lynnwood Laboratory: 19701 Scriber Lake Road, Suite 103, Lynnwood, WA 98036, Tel: 425.673.9850, Fax: 425.673.9810, NVLAP Lab Code: 200768-0

Disclaimer: This report must not be used by the client to claim product certification, approval, or endorsement by Seattle Asbestos Test, LLC, NVLAP, NIST, or any agency of the Federal government.

## ANALYTICAL LABORATORY REPORT PLM by Method EPA/600/R-93/116

Attn.: Moraya Wilson      Client: KD & S Environmental      Address: PO Box 312, Montesano, WA 98563  
Job#: 481-018      Batch#: 201813821      Date Received: 12/19/2018  
Samples Rec'd: 17      Date Analyzed: 12/20/2018      Samples Analyzed: 17  
Project Loc.: 411 S King St, Centralia

Analyzed by:  Xianjia (Eric) Zeng

Reviewed by: Steve (Fanyao) Zhang, President

Lab ID	Client Sample ID	Layer	Description	%	Asbestos Fibers	Non-fibrous Components	%	Non-asbestos Fibers
1	411-1	1	Gray brittle material with paint		None detected	Filler, Binder, Paint	2	Cellulose
2	411-2	1	Dark gray hard sandy/brittle material		None detected	Sand, Filler, Cement/binder	6	Cellulose, Synthetic fibers
3	411-3	1	White sandy/brittle material		None detected	Sand, Filler, Binder	3	Cellulose
		2	White chalky material with paper		None detected	Binder/filler, Gypsum/binder	25	Cellulose, Glass fibers
4	411-4	1	Gray vinyl		None detected	Vinyl/binder		None detected
		2	Black/gray tile		None detected	Vinyl/binder, Mineral grains	2	Cellulose
		3	Clear mastic		None detected	Mastic/binder	4	Cellulose
5	411-5	1	Gray vinyl		None detected	Vinyl/binder		None detected
		2	Black/gray tile		None detected	Vinyl/binder, Mineral grains	2	Cellulose
		3	Clear mastic		None detected	Mastic/binder	4	Cellulose
6	411-6	1	Beige/green sheet vinyl		None detected	Vinyl/binder		None detected
		2	Gray fibrous material with mastic	50	Chrysotile	Binder/filler, Mastic/binder	35	Cellulose
		3	Brown wood debris		None detected	Wood debris	7	Cellulose
7	411-7	1	Brown vinyl		None detected	Vinyl/binder		None detected
		2	Black/gray tile		None detected	Vinyl/binder, Mineral grains	2	Cellulose
		3	Clear mastic		None detected	Mastic/binder	4	Cellulose
		4	Brown vinyl		None detected	Vinyl/binder		None detected
		5	Tan vinyl		None detected	Vinyl/binder	2	Cellulose
		6	Beige sheet vinyl		None detected	Vinyl/binder		None detected
		7	Gray fibrous material with mastic	50	Chrysotile	Binder/filler, Mastic/binder	35	Cellulose
8	411-8	1	Brown fibrous material with paint		None detected	Filler, Paint	90	Cellulose
9	411-9	1	Tan tile		None detected	Vinyl/binder, Mineral grains	5	Cellulose, Synthetic fibers
		2	Beige vinyl		None detected	Vinyl/binder	2	Cellulose



# SEATTLE ASBESTOS TEST

Lynnwood Laboratory: 19701 Scriber Lake Road, Suite 103, Lynnwood, WA 98036, Tel: 425.673.9850, Fax: 425.673.9810, NVLAP Lab Code: 200768-0

Disclaimer: This report must not be used by the client to claim product certification, approval, or endorsement by Seattle Asbestos Test, LLC, NVLAP, NIST, or any agency of the Federal government.

## ANALYTICAL LABORATORY REPORT PLM by Method EPA/600/R-93/116

Attn.: Moraya Wilson

Client: KD & S Environmental

Address: PO Box 312, Montesano, WA 98563

Job#: 481-018

Batch#: 201813821

Date Received: 12/19/2018

Samples Rec'd: 17

Date Analyzed: 12/20/2018

Samples Analyzed: 17

Project Loc.: 411 S King St, Centralia

Analyzed by: Xianjie (Eric) Zeng

Reviewed by: Steve (Fanyao) Zhang, President

Lab ID	Client Sample ID	Layer	Description	%	Asbestos Fibers	Non-fibrous Components	%	Non-asbestos Fibers
9	411-9	3	Black/brown asphaltic fibrous material with mastic		None detected	Asphalt/binder, Mastic/binder, Filler	65	Cellulose
		4	Brown wood debris		None detected	Wood debris	6	Cellulose
10	411-10	1	Gray sandy/brittle material		None detected	Sand, Filler, Binder	3	Cellulose
11	411-11	1	Brown fibrous material with paint		None detected	Filler, Paint	90	Cellulose
12	411-12	1	Brown sheet vinyl		None detected	Vinyl/binder		None detected
		2	Black asphaltic fibrous material with mastic		None detected	Asphalt/binder, Mastic/binder, Filler	66	Cellulose
13	411-13	1	Brown sheet vinyl		None detected	Vinyl/binder		None detected
		2	Black asphaltic fibrous material with mastic		None detected	Asphalt/binder, Mastic/binder, Filler	67	Cellulose
14	411-14	1	Brown fibrous material with paint		None detected	Filler, Paint	92	Cellulose
15	411-15	1	Gray sandy/brittle material with paper		None detected	Sand, Filler, Binder, Paint	36	Cellulose
16	411-16	1	Brown fibrous material		None detected	Filler	94	Cellulose
		2	Brown mastic		None detected	Mastic/binder	4	Cellulose
17	411-17	1	Black asphaltic material with sand		None detected	Asphalt/binder, Sand	25	Glass fibers
		2	Black asphaltic material		None detected	Asphalt/binder	3	Cellulose
		3	Black asphaltic fibrous material		None detected	Filler, Asphalt, Binder	67	Cellulose

## PHOTOS:



Utility Room Floor Bottom Layer Sheet Vinyl  
**POSITIVE**

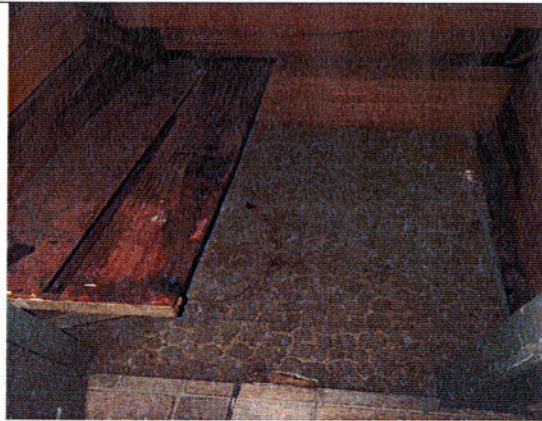

Kitchen Pantry Floor **POSITIVE**



Kitchen **NEGATIVE**



Dining Room **NEGATIVE**

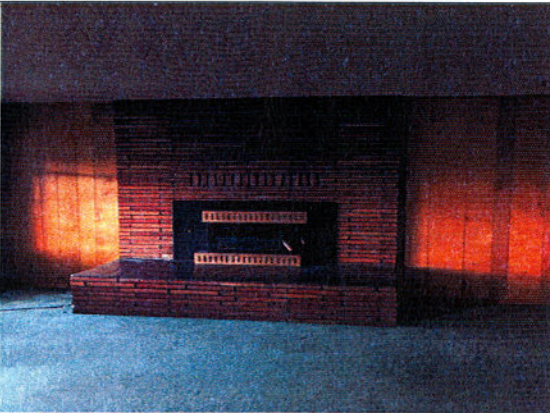

Living Room **NEGATIVE**



Bathroom **NEGATIVE**





Bedroom 1 NEGATIVE



Bedroom 2 NEGATIVE

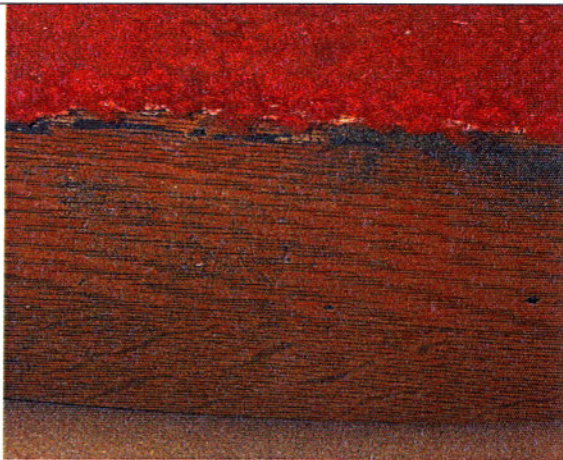

Bedroom 3 NEGATIVE



Bedroom 4 NEGATIVE

Centralia College  
411 S King St.  
Centralia, WA 98531

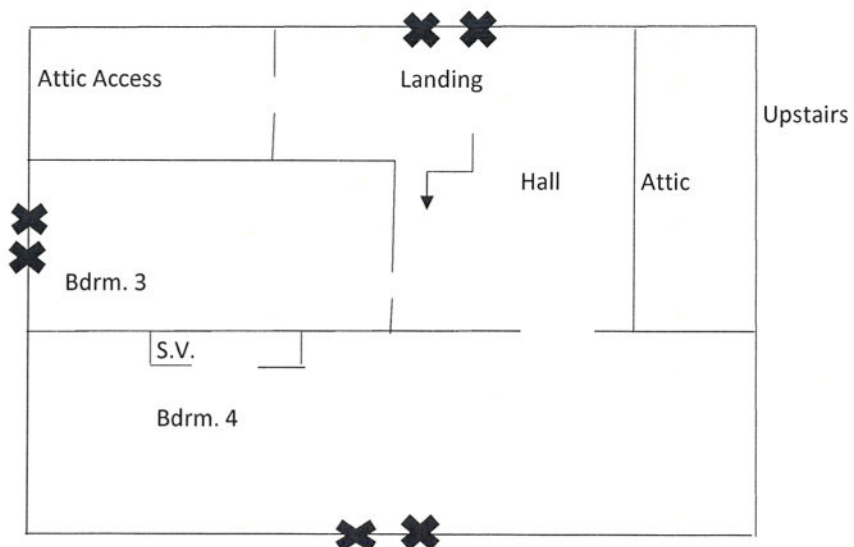
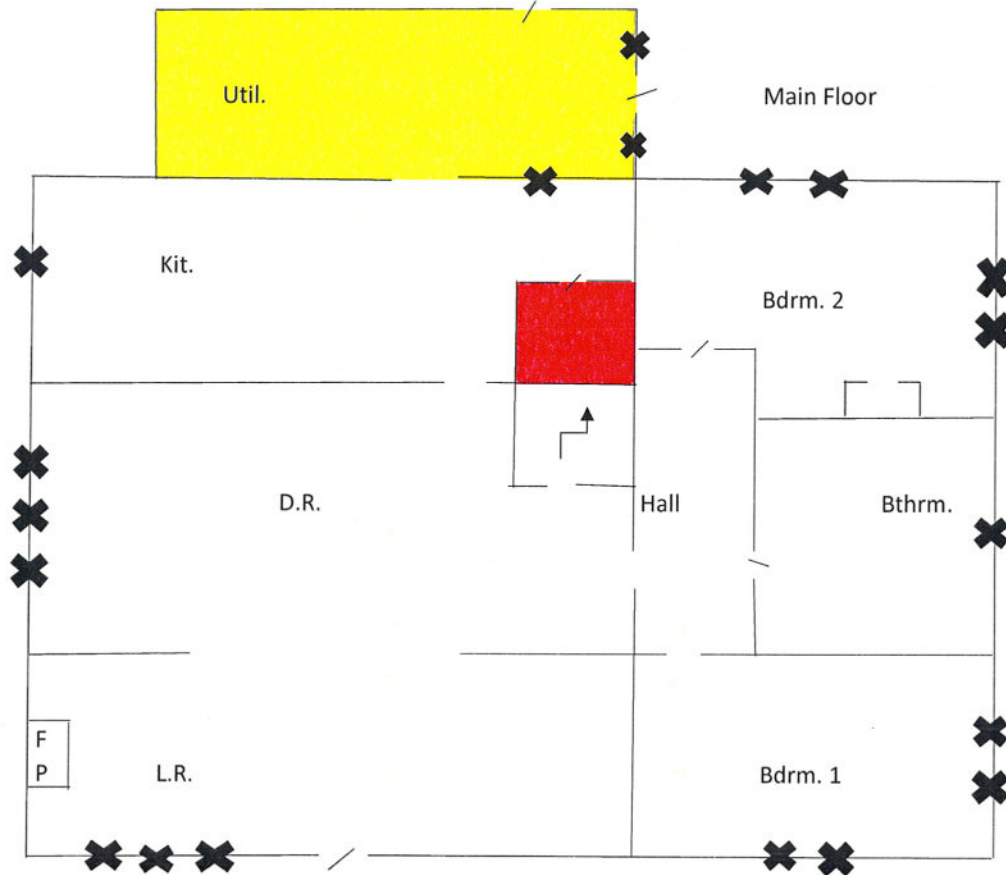



# *Certificate of Participation*

## **NOW Environmental Services**

Of Federal Way, Washington certifies to all that

**Moraya Wilson**

*On January 25<sup>th</sup>, 2018 has fulfilled the requirements of*

## **AHERA BUILDING INSPECTOR & PROJECT DESIGNER REFRESHER**

Has attended and satisfactorily completed all requirements to be accredited as an  
Inspector in accordance with the Toxic Substance Control Act Title (Section 206)  
and 40 CFR 763 All requirements to the accreditation as an AHERA Building Inspector in accordance with the

ACCREDITATION NO. BI/R-PD-NFS-012518-01

Expiration January 25, 2019

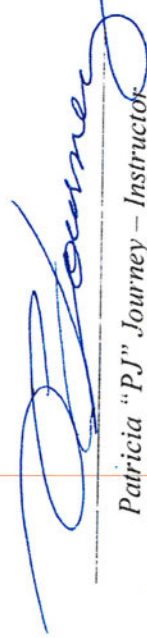
  
Patricia "PJ" Journey – Instructor