



Notice of Intent to Remove Asbestos

Case #: 24-661

Amendment: 0

11815 NE 99th Street, Suite 1294
Vancouver, WA 98662
Voice: 360-574-3058
Fax: 360-576-0925
Web: <https://www.swcleanair.gov>
Email: Tina@swcleanair.gov

Date Received: 9/24/2024

Date Paid: 9/24/2024

SWCAA Fee: \$738.00

Receipt #: 163172575

This notification MUST be present at all times at the asbestos project sit

***** EMERGENCY NOTICE *****

Quantity to be removed: 848 Square Feet Linear Feet Workshift days: TH F

Project starting date: 9/26/2024 Project Completion date: 9/27/2024 Workshift hours: 8-4

Site Name: Resident Site address: 14406 SE 14th St

Location of Asbestos: Hall, bedrooms, bath, kitchen, living City/State/Zip: Vancouver WA 98683

Demolition of Structure (Notification of Demolition required) County: CLARK COUNTY

Asbestos survey conducted? No survey reason:

AHERA Inspector: Brandon Doyle Certification #: 193262

Material to be Removed:

- Fireproofing Popcorn Ceiling CAB Sheet Vinyl Boiler Insulation Duct Tape
- Duct Paper Mag Pipe Insulation Air Cell CA Pipe VAT
- Other wall texture, joint compound

Control Methods:

- N.P Enclosure Glove Bag Mini Enclosure Wrap and Cut Water HEPA Vac
- Other 6 mil poly, wet, labeled

Asbestos Contractor: Alpine Abatement Associates Inc. Phone: 541-388-2672

Mailing Address: PO Box 1557, Bend, OR, 97709 Email: annmarie@alpineabatement.com

Certification ##: ABCN00001215

Supervisor: Floricel Cupido Phone: 541-388-2672

Property Owner: Joann Rodriguez Phone: 5037065707

Mailing Address: 14406 SE 14th St, Vancouver WA 98683

Asbestos Disposal Site: Hillsboro Landfill: 3205 SE Minter Bridge Rd, Hillsboro, OR, 97123-

I DO HEREBY CERTIFY THAT THE INFORMATION CONTAINED IN THIS NOTIFICATION IS, TO THE BEST OF MY KNOWLEDGE, ACCURATE AND COMPLETE.

Submitter Name: Bo Davidson **Representing:** Alpine Abatement

Submitter Title: VP Operations **Date Submitted:** 9/25/2024

Reviewed by SWCAA: Mihai Voivod Approved



11815 NE 99th Street, Suite 1294
Vancouver, WA 98662
Voice: 360-574-3058
Fax: 360-576-0925
Web: <https://www.swcleanair.gov>
Email: Tina@swcleanair.gov

Notice of Intent to Remove Asbestos

Case #: 24-661

Amendment: 0

Date Received: 9/24/2024

Date Paid: 9/24/2024

SWCAA Fee: \$738.00

Receipt #: 163172575

This notification MUST be present at all times at the asbestos project sit

Restoration

WATER DAMAGE EXPERTS



Limited in Scope

Asbestos Survey Report

Site Address: __14406 SE 14th Street Vancouver Washington
98683 _____

Location where survey performed: Inside the home _____

Date(s) survey

performed: 8/17/2024 9/13/2024 _____

Name of Accredited Inspector(s): Brandon

Doyle _____

Phone number(s) of Accredited Inspector(s): 971-245-

6019 _____

Email address of accredited

inspector(s): accounts@r1pdx.com _____

Name of Owner or Operator: Joann

Rodriguez _____

Phone number of Owner or Operator: 360-904-

6077 _____

Purpose of Survey: Renovation Demolition

Remediation (list type) Water

damage _____

Other _____

Facility Information

Facility Type: Residence (4 units or less) Apartments

School Hospital Commercial Industrial

Other _____

Area Surveyed: ___ Kitchen, hallway,
bathroom_____

Past Use: ___ Residence _____ **Current**
Use: ___ residence _____

Square Footage: ___ 1,038 _____ **Appr. Construction**

Date: ___ 1978 _____

of Floors: ___ 1 _____

SAMPLE RESULTS of ASBESTOS-CONTAINING MATERIALS (ACMs)

Material Sampled	Material Color/textue /pattern	Location	Friable or Nonfriable	% Asbestos	Asbestifor m	Appr. Sq. Ft.	*Material Condition
3 rd layer vinyl	Yellow	Kitchen	Friable	25%	Chrysotile	249 SQFT	Poor
3 rd layer texture	Tan	Kitchen	Friable	2%	Chrysotile	249 SQFT	Poor
2 nd layer vinyl	Tan	Hallway	Friable	25%	Chrysotile	69 SQFT	Poor
2 nd layer mastic	Tan	Hallway	Friable	2%	Chrysotile	69 SQFT	Poor

Texture	White	Bedroom 1,2,3 hallway, kitchen	Friable	2%	Chrysotile	528 SQFT	Poor
Joint compound	Off white	Bedroom 1,2,3 hallway, kitchen	Friable	2%	Chrysotile	528 SQFT	Poor

* In Good Condition or In Poor Condition

In Poor Condition is defined as the binding of the material is losing its integrity as indicated by peeling, cracking, or crumbling of the material. OAR 340-248-0010(25)

 No ACMs were identified during the survey

LIMITATIONS

This report applies only to the specific subject property detailed above. Despite thorough inspection during the survey, hidden suspect materials may be present on site (areas behind walls, covered by structural members or materials requiring destructive means to access which could not be found with reasonable diligence). Care should be taken not to disturb such materials until actual content of these materials has been confirmed. Suspect materials must be treated as ACM until testing proves otherwise. In addition, any areas not specified to be sampled cannot be assumed to be free of asbestos as no survey to determine asbestos content was performed in these areas.

REGULATORY COMPLIANCE

The intent of the asbestos survey is to comply with Oregon DEQ asbestos survey and report requirements found in [OAR 340-248-0270\(1\)-\(3\)](#)

A copy of the complete asbestos survey report must be kept onsite at the facility during renovation or demolition. A copy of the asbestos survey report must be submitted to DEQ upon request. OAR 340-248-0270(2)

In addition, a complete copy of the asbestos survey report needs to be provided to the owner/operator (client), any contractor(s), including asbestos abatement contractor(s), involved during the renovation or demolition project.

Attachments

[Attach the following required documents]

Valid Accredited Inspector Certificate

Completed Chain of Custody Bulk Sample Analysis Results

Sketch of area where samples were taken.

Photo of samples

Key Word/Phrase

Site address – this is the address where the survey was performed.

Location where survey performed – this is where on the property the survey was performed e.g. inside the residence, in and outside the facility, barn, garage, building 35, etc.

Owner or Operator - means a person who owns, leases, operates, controls, or supervises the facility undergoing demolition or renovation or a person who owns, leases, operates, controls, or supervises the demolition or renovation operation, or both. OAR 340-248-0010(34)

Renovation – means altering one or more facility components. Renovation includes replacing, stripping, or repairing facility components, such as mechanical ventilation

systems, pipes, ceilings, walls, flooring, and insulating materials. Operations in which load-supporting structural members are wrecked or removed are excluded. OAR 340-248-0010(39)

Demolition – means wrecking or removing a load-supporting structural member of a facility together with related handling operations or the intentional burning of a facility. OAR 340-248-0010(18)

Remediation Type – e.g. water damage, fire damage, etc.

Area Surveyed – list the areas surveyed e.g. throughout, kitchen & bathroom, 1st floor, basement, etc.

Friable – means asbestos-containing material that when dry can be crumbled, pulverized, or reduced to powder by hand pressure or by the forces expected to act upon the material during demolition, renovation, transportation, or disposal. OAR 340-248-0010(21)

Nonfriable – means asbestos-containing material that is not friable. When dry, nonfriable asbestos material cannot be crumbled, pulverized, or reduced to powder by hand pressure or by the forces expected to act on the material during demolition, renovation, transportation, or disposal. OAR 340-248-0010(32)



Batch # 2022 *	Name / Company *
2171701	Restoration 1
Analysis Date *	Project Name
08/19/2024	Joann
Project #	PO #
Analyst *	Project Location *
Jennifer Peters	14406 SE 14th Street, Vancouver, WA
Turnaround Time *	
Rush	

Asbestos Analysis of Bulk Material by Polarized Light Microscopy

Sample*	Layer*	Description*	Non Asbestos*	Asbestos Type*	Asbestos %*
1	1	1st Layer Vinyl (White / Grey) - Kitchen	Cellulose / Fiberglass	None Present	N/D
1	2	Mastic (Yellow) - Kitchen	Cellulose	None Present	N/D
1	3	2nd Layer Vinyl (Tan) - Kitchen	Cellulose	None Present	N/D
1	4	Mastic (Yellow) - Kitchen	Cellulose	None Present	N/D
1	5	3rd Layer Vinyl (Yellow) - Kitchen	Cellulose	Chrysotile	25%
1	6	Mastic (Tan) - Kitchen	Cellulose	Chrysotile	2%
2	1	1st Layer Vinyl (White / Tan) - Hallway	Cellulose / Fiberglass	None Present	N/D
2	2	Mastic (White) - Hallway	Cellulose	None Present	N/D
2	3	2nd Layer Vinyl (Tan) - Hallway	Cellulose	Chrysotile	25%
2	4	Mastic (Tan) - Hallway	Cellulose	Chrysotile	2%

To Be Filled by the Technician
Technician *

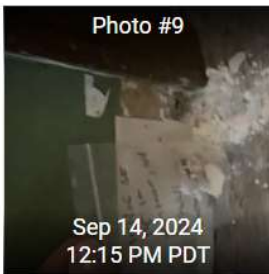
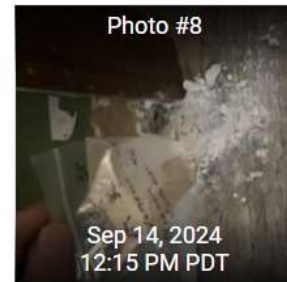
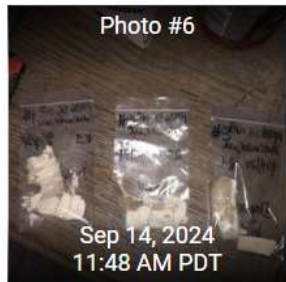
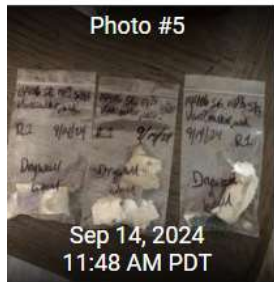
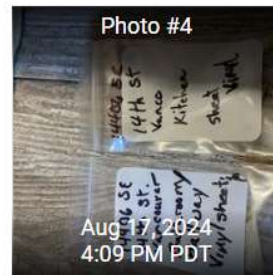
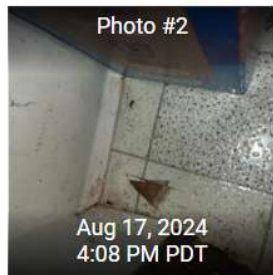
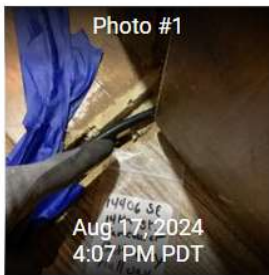

Certificate of Completion

This is to certify that

Brandon Doyle

has satisfactorily completed
24 hours of training as an
AHERA Building Inspector

to comply with the training requirements of

TSCA Title II, 40 CFR 763 (AHERA)

EPA Provider # 1085

193626
Certificate Number



Instructor: Ed Edinger

May 13 - 15, 2024 Expires in 1 year.

Date(s) of Training

Exam Score: **82%**
(if applicable)

