



11815 NE 99th Street, Suite 1294
Vancouver, WA 98662
Voice: 360-574-3058
Fax: 360-576-0925
Web: <https://www.swcleanair.gov>
Email: Tina@swcleanair.gov

Notice of Intent to Remove Asbestos

Case #: 24-114

Amendment: 0

Date Received: 2/23/2024

Date Paid: 2/23/2024

SWCAA Fee: \$738.00

Receipt #: 151716962

This notification MUST be present at all times at the asbestos project sit

*** EMERGENCY NOTICE ***

Quantity to be removed: 300 Square Feet 0 Linear Feet

Workshift days: Th F

Project starting date: 2/29/2024 Project Completion date: 3/1/2024

Workshift hours: 8:00AM - 4:30PM

Site Name: Michelle Lauren Site address: 16317 NE 29th Ave Ridgefield WA 98642

Location of Asbestos: Ceiling Panel City/State/Zip: Ridgefield WA 98642

☐ Demolition of Structure (Notification of Demolition required) County: CLARK COUNTY

☒ Asbestos survey conducted? No survey reason:

AHERA Inspector: Unknown. Bulk Sampling Provided b

Certification #: Non Listed.

Material to be Removed:

☐ Fireproofing ☒ Popcorn Ceiling ☐ CAB ☐ Sheet Vinyl ☐ Boiler Insulation ☐ Duct Tape
☐ Duct Paper ☐ Mag Pipe Insulation ☐ Air Cell ☐ CA Pipe ☐ VAT
☐ Other

Control Methods:

☒ N.P Enclosure ☐ Glove Bag ☐ Mini Enclosure ☐ Wrap and Cut ☒ Water ☐ HEPA Vac
☒ Other Manual Methods

Asbestos Contractor: Keystone Contracting, Inc.

Phone: 360-887-0868

Mailing Address: 417 NW 209th St, Ridgefield, WA, 98642

Email: keystone417@tds.net

Certification ##: ABCN00001024

Supervisor: Martin Ortiz

Phone: 360-353-6423

Property Owner: Michella Lauren

Phone: 805-448-2534

Mailing Address: 16317 NE 29th Ave, Ridgefield WA 98642

Asbestos Disposal Site: Wasco County Landfill: 2550 Steele Rd, The Dalles, OR, 97058-

**I DO HEREBY CERTIFY THAT THE INFORMATION CONTAINED IN THIS NOTIFICATION IS,
TO THE BEST OF MY KNOWLEDGE, ACCURATE AND COMPLETE.**

Submitter Name: Kamala Lopez

Representing: Keystone Contracting, Inc

Submitter Title: Office Manager

Date Submitted: 2/23/2024

Reviewed by SWCAA: Brian Fallon

☒ Approved



11815 NE 99th Street, Suite 1294
Vancouver, WA 98662
Voice: 360-574-3058
Fax: 360-576-0925
Web: <https://www.swcleanair.gov>
Email: Tina@swcleanair.gov

Notice of Intent to Remove Asbestos

Case #: 24-114

Amendment: 0

Date Received: 2/23/2024

Date Paid: 2/23/2024

SWCAA Fee: \$738.00

Receipt #: 151716962

This notification MUST be present at all times at the asbestos project sit

24-302 Michelle Lauren
Abatement

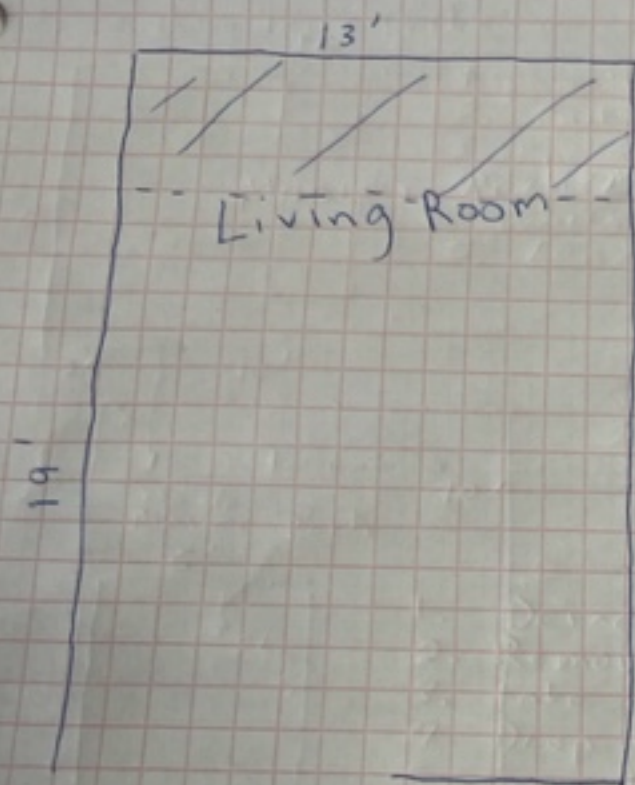

1,250 sq ft ceiling
scrape of popcorn
ceiling

2,52 sq ft ceiling
drop



Atlas Labs

Name / Company Name:	Prestige NW	Phone:	
Contact Email:	results@prestige-nw.com		
Job Name:	Lauren, Michelle	Job/Project:	24-302
Address/Project Location:	16317 NE 29 th Ave. Ridgefield, WA 98642		

Please check box that applies

<input type="checkbox"/>	Asbestos PLM
<input type="checkbox"/>	Lead Paint
<input type="checkbox"/>	Other

Special Instructions:

Client Sign Here: <i>[Signature]</i>		Date: <i>2/7/24</i>	Time: <i>3:41 pm</i>
Atlas: Accepted By: <i>Keely Watson</i>		Date: <i>2.7.2024</i>	Time: <i>3:44</i>
Credit Card:	Cash:	Check #	Amount: \$
Lab Results Completed By: <i>[Signature]</i>		Date Sent Out: <i>2-7-2024</i>	Email/Mail

*Atlas charges a per sample fee and not by layer. One sample fee equals four layers. Additional layers will result in an additional sample fee.



Batch # 2022 *

22-1152101

Name / Company *

Prestige NW

Analysis Date *

02/07/2024

Project Name

Lauren, Michelle

Project #

24-302

PO #

Analyst *

Dillon Lafever

Project Location *

16317 NE 29th Ave.,
Ridgefield, WA 98642

Turnaround Time *

Rush

Asbestos Analysis of Bulk Material by Polarized Light Microscopy

Sample*	Layer*	Description*	Non Asbestos*	Asbestos Type*	Asbestos %*
902	1	Drywall (White) - Living Ceiling	Cellulose	None Present	N/D
902	2	Popcorn Texture (White) - Living Ceiling	Cellulose	Chrysotile	10%
902	3	Joint Compound (White) - Living Ceiling	Cellulose	Chrysotile	2%
903	1	Drywall (White) - Living Ceiling	Cellulose	None Present	N/D
903	2	Popcorn Texture (White) - Living Ceiling	Cellulose	Chrysotile	10%
903	3	Joint Compound (White) - Living Ceiling	Cellulose	Chrysotile	2%
901	1	Drywall (White) - Living Ceiling	Cellulose	None Present	N/D
901	2	Popcorn Texture (White) - Living Ceiling	Cellulose	Chrysotile	10%
901	3	Joint Compound (White) - Living Ceiling	Cellulose	Chrysotile	2%

To Be Filled by the Technician

Technician *

A handwritten signature in black ink, consisting of a stylized, cursive 'A' followed by a long, sweeping horizontal line that tapers to the right.

Atlas Laboratories maintains liability to cost of analysis. This report relates only to the samples reported and may not be reproduced, except in full without written permission by Atlas. Atlas bears no responsibility for sample collection activities or analytical method limitations. Interpretation and use of test results are the responsibility of the client. This report must not be used by the client to claim product certification, approval or endorsement by NVLAP, NIST, NIOSH or any other agency of the federal government. Non-friable organically bound materials present a problem matrix and therefore Atlas recommends gravimetric reduction prior to analysis. Samples received in good condition unless otherwise noted. Transmission Electron Microscopy asbestos identification and lead paint analysis will be available and performed by laboratories by proxy. Original analysis documents are available upon request of the client.